

115 Tabor Road  
Morris Plains, NJ 07950  
Tel: 973-455-4131  
Fax: (973) 695-2450

January 30, 2017

Mr. Edward Hammerberg  
Technical Specialist/RCE Supervisor  
Waste Division and Utilization Program  
Maryland Department of the Environment  
1800 Washington Boulevard, Suite 645  
Baltimore, MD 21230

Subject: Transmittal of Quarterly Site Progress Report, Fourth Quarter 2016  
2000 Race Street Site, Baltimore, Maryland

Dear Mr. Hammerberg:

Please find attached the Fourth Quarter 2016 Site Progress Report for the 2000 Race Street Site, Baltimore, Maryland. This document is provided on behalf of Honeywell and the Mayor and City Council of Baltimore pursuant to the requirements of Section III.A of the 2000 Race Street Site Consent Order (effective date of May 23, 2007).

If you have any questions or require additional information, please do not hesitate to contact me at 973-455-4131.

Very truly yours,

**HONEYWELL INTERNATIONAL INC.**



Christopher M. French, R.G., C.E.G.  
Manager, Remediation & Evaluation Services

Attachment

cc: Mr. Ed Dexter (MDE)  
Mr. Michael Daneker (Arnold & Porter)  
Ms. Dawn Lettman (City of Baltimore)  
Mr. Bimal Devkota (City of Baltimore)  
Mr. Ravic Miller (City of Baltimore)

# Fourth Quarter 2016 Race Street Quarterly Site Progress Report, 2000 Race Street, Baltimore, Maryland

*Prepared for*

Honeywell International Inc.

Mayor and City Council of Baltimore, Maryland

January 2017



CH2M HILL Engineers, Inc.  
2411 Dulles Corner Park, Suite 500  
Herndon, VA 20171

# Contents

Section	Page
<b>1. Introduction .....</b>	<b>1</b>
<b>2. Quarter in Review.....</b>	<b>1</b>
<b>3. Upcoming Work and Submittals during the First Quarter of 2017 .....</b>	<b>2</b>
<b>4. Schedule.....</b>	<b>2</b>
<b>Appendixes</b>	
<b>A Site Inspection Reports</b>	

# Fourth Quarter 2016 Race Street Quarterly Site Progress Report, 2000 Race Street, Baltimore, Maryland

## 1. Introduction

Honeywell International Inc. (Honeywell) and the Mayor and City Council of Baltimore (City) are submitting this Quarterly Site Progress Report for the 2000 Race Street Site (Site) pursuant to the May 23, 2007, Administrative Consent Order (Consent Order) between the Maryland Department of the Environment (MDE), Honeywell, and the City. Quarterly Site Progress Reports will be submitted to MDE for the duration of the Consent Order. As specified within Section III.F of the Consent Order, the reports will identify the following information:

- Work completed and documents submitted to MDE in the preceding quarter;
- A schedule and submittals for the upcoming quarter; and
- Any delays, modifications, or changes anticipated in the upcoming quarter.

This report covers Site-related activities conducted under the Consent Order during the fourth quarter of 2016, from October 1, 2017, through December 31, 2016.

The Site is located at 2000 Race Street, in Baltimore, Maryland (ZIP Code 21230). It occupies approximately 10.3 acres and is bounded on the north by the Baltimore Gas and Electric Spring Gardens facility, on the south by Swann Park, on the east by Race Street, and on the west by the Middle Branch of the Patapsco River. In addition, two elevated spans of Interstate 95 (I-95) oriented from east to west overlie the Site on the northern half of the property. A chain-link security fence is present at the perimeter of the Site. The Site has no onsite building structures and is currently vacant.

Controlled hazardous substances are contained on the Site and covered with an engineered cap consisting of the following materials from top to bottom: asphalt, gravel base, and compacted clay. Cap maintenance is ongoing. Additional information regarding the Site is provided in several documents, including the May 23, 2007, Consent Order; the *Site Characterization Work Plan*, dated September 2007; the *Site Characterization Report*, dated September 2009; the *Near Shore Investigation Report*, dated December 2009; and the *Interim Remedial Measures Assessment Investigation and Pilot Test Report*, dated July 2012.

## 2. Quarter in Review

Site-related activities performed during the fourth quarter of 2016 include the following:

- October 5: Site status call with MDE;
- October 14-15: SAA readings/inclinometer readings;
- October 18: Asphalt crack sealing;
- October 20: Monthly Site status inspection (Appendix A);
- October 30: Third Quarter 2016 Site Status Report submitted to MDE;
- November 17: Monthly site status inspection (Appendix A);
- December 12: Instrumentation system maintenance site visit;
- December 14: Site status call with MDE; and
- December 22: Monthly site status inspection (Appendix A).

Interim remedial measure treatability evaluations progressed during the quarter. Maintenance work on the I-95 Bridge continued during the quarter.

### 3. Upcoming Work and Submittals during the First Quarter of 2017

The following activities and submittals are anticipated to occur in the upcoming quarter:

- Conduct monthly Site status inspections and participate in monthly Site status calls with MDE (January, February, and March);
- Perform PRB Pre-Design Test and quarterly SAA/inclinometer readings; and
- Continue remedial conceptual evaluations.

### 4. Schedule

A schedule of Consent Order activities anticipated during the first quarter of 2017 is provided below.

Milestone	Anticipated Date
<b>January 2017</b>	
Perform monthly Site status inspection	1-19-17
PRB Pre-Design Test	1-24-17
Submit Q3 Site Status report	1-30-17
<b>February 2017</b>	
Perform monthly Site status inspection	TBD
<b>March 2017</b>	
Perform monthly Site inspection	TBD
Perform quarterly inclinometer/SAA readings	TBD

Appendix A  
Site Inspection Reports

**2000 Race Street  
Monthly Site Inspection Checklist**

Inspector:	Scott Sickles	Date of Inspection:	20-Oct-16
Title:	Construction Manager	Date of Last Inspection:	22-Sep-16
Organization:	CH2M HILL	Weather:	Warm, sunny

Site Inspection Results				
Task	Observations	Actions Taken	Date Completed	Comments/Additional Observations
<b>1. General</b>				
Inspect site for presence of surface debris. Identify type, approximate volume of debris, and location via description or on Site Plan (attach to Monthly Site Inspection Checklist).	None	None	NA	NA
Inspect site for presence of vegetation. Identify estimated amount and location of vegetation via description or on Site Plan (attach to Monthly Site Inspection Checklist)	None	None	NA	NA
<b>2. Interstate 95 Footings and Joints</b>				
Inspect around pier footings for settlement. Identify settlement off-set from grade and location via description or on Site Plan (attach to Monthly Site Inspection Checklist)	None	None	NA	NA
	None	None	NA	NA
<b>3. Engineered Cap</b>				
Inspect cap for alligator cracking. Identify estimated area of cracking and location via description or on Site Plan (attach to Monthly Site Inspection Checklist)	None	None	NA	NA
Inspect cap for holes. Identify number of holes, width and depth, and location via description of on Site Plan (attach to Monthly Site Inspection Checklist)	None	None	NA	NA
Inspect cap for cracks less than 0.5 inches wide. Note number of cracks. Identify location of cracks via description or on Site Plan (attach to Monthly Site Inspection Checklist).	1: Cracks with vegetation growth. 2: Crack with vegetation around inlet grate. 5: Crack with vegetation between pier footing and asphalt.	None	NA	Vegetation to be treated as part of site maintenance performed by City. Surface cover repairs to be performed as part of cap maintenance following the completion of the MDTA bridge maintenance work.
Inspect cap for cracks greater than 0.5 inches wide. Note number of cracks. Identify location of cracks via description or on Site Plan (attach to Monthly Site Inspection Checklist).	None	None	NA	NA
Inspect cap for any signs of ponding of water	None	None	NA	NA
Inspect shorefront embankment for evidence of erosion or releases	None	None	NA	NA
Identify any other observations related to the condition of the cap and potential for cap damage	4: Sediment and debris with vegetation growth. 8: Localized crack area	None	NA	Vegetation to be treated as part of site maintenance performed by City.
<b>4. Fence</b>				

**2000 Race Street  
Monthly Site Inspection Checklist**

Site Inspection Results				
Task	Observations	Actions Taken	Date Completed	Comments/Additional Observations
Inspect fence for holes. Note number of holes. Identify location of holes via description or on Site Plan (attach to Monthly Site Inspection Checklist).	6: Damage at the top of the fence 7: Hole cut in the fence.	None	NA	Fence repair to be made as part of site maintenance performed by the City.
Inspect fence to determine if there is any erosion compromising the integrity of the fence	None	None	NA	NA
Inspect fence to determine if barbed wire is in good condition	None	None	NA	NA
Inspect gates, chains, and locks for damage	None	None	NA	NA
Inspect fence to determine if any vegetation is damaging or otherwise compromising fence	3: Cracks with vegetation along fence and asphalt side slope.	None	NA	Vegetation to be treated as part of site maintenance performed by City.
Inspect fence to determine if there is any burrowing beneath fence	None	None	NA	NA
Identify any other observations related to the condition of the fence and potential for fence damage (e.g., points of weakness, corrosion)	None	None	NA	NA
<b>5. Aboveground Stormwater Conveyance System</b>				
Inspect aboveground stormwater conveyance system including piping, downspouts, and drain in southwest corner of site for proper operation	None	None	NA	NA
<b>6. Vandalism</b>				
Inspect site for any vandalism including any dumped material on-site and damage to monitoring wells	None	None	NA	NA
Identify any other observations related to vandalism on the site	None	None	NA	NA
<b>7. Signage</b>				
Inspect warning signs on exterior perimeter of fence to determine condition and readability. Identify number of signs removed/damaged/unreadable and locations via description or Site Plan (attach to Monthly Site Inspection Checklist)	None	None	NA	NA
<b>8. Miscellaneous Items</b>				
Any interaction with people on or adjacent to the site? If yes, identify who, title, organization, contact information, and content of interaction	Personnel with J.B. Fay onsite for MDTA bridge maintenance work. Albert Simkins of MDE and Vivaldi Nguyen of the City of Baltimore Department of Public Works were present onsite for the monthly inspection.			
Other Comments/Observations?				



**Notes:**  
 1) Source of Race Street Site elevation contours and other site-specific information is the Final Corrective Action Plan for Interim Repairs (CAPIR) Completion Report, January 2005. O'Brien & Gere Engineers, Inc.  
 2) Source of off-site spatial information is from the City of Baltimore.  
 3) Historic shore line data from Tricil & Hygenetics/HLL, 1999  
 4) Numbers correspond to descriptions in the Inspection report

**BG&E Spring Gardens Facility**

**Race Street Site**

**Swann Park**

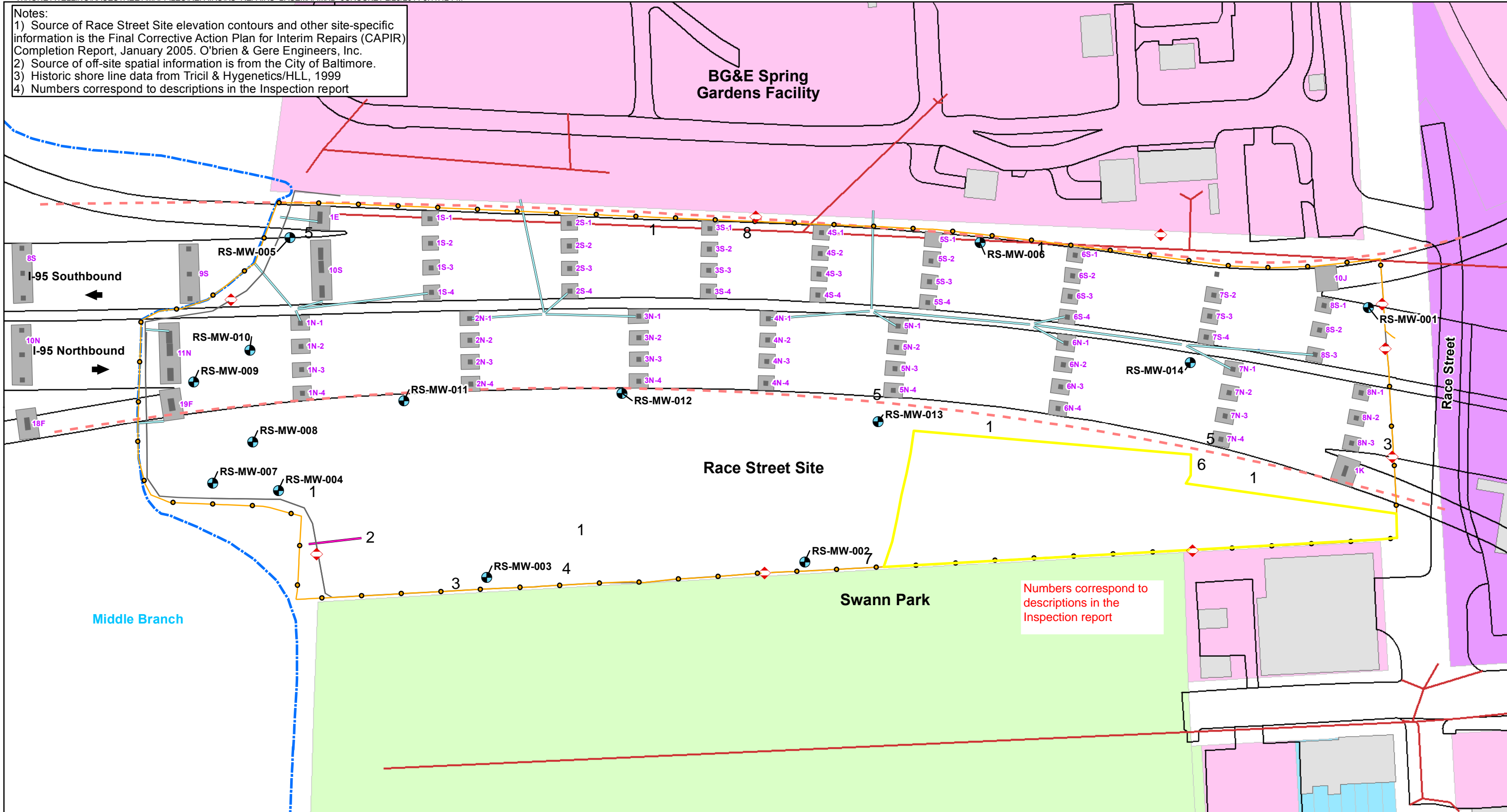

Numbers correspond to descriptions in the Inspection report

<b>Legend</b>		
<ul style="list-style-type: none"> <li> Warning Signs</li> <li> Monitoring Well Locations</li> <li> Edge of Pavement</li> <li> Approximate Limits of I-95 Former Below</li> <li> Ground Stormwater System (Abandoned)</li> <li> Below Ground Stormwater System</li> </ul>	<ul style="list-style-type: none"> <li> Existing Shoreline</li> <li> Fence/Approximate Property Boundary and Limit of Engineered Cap</li> <li> Fence Installed on Jersey Barriers</li> <li> Baltimore Stormwater Pipe</li> <li> Commercial</li> <li> Exempt Commercial</li> <li> Industrial</li> <li> Residential</li> </ul>	<ul style="list-style-type: none"> <li> Buildings</li> <li> Concrete Column</li> <li> Concrete Footer</li> </ul>

Monthly Inspection Map  
Race Street Site  
Baltimore, MD

October 20, 2016

**2000 Race Street  
Monthly Site Inspection Checklist**

Inspector:	Bill Morris	Date of Inspection:	17-Nov-16
Title:	Environmental Engineer	Date of Last Inspection:	20-Oct-16
Organization:	CH2M HILL	Weather:	cool, sunny

Site Inspection Results				
Task	Observations	Actions Taken	Date Completed	Comments/Additional Observations
<b>1. General</b>				
Inspect site for presence of surface debris. Identify type, approximate volume of debris, and location via description or on Site Plan (attach to Monthly Site Inspection Checklist).	None	None	NA	NA
Inspect site for presence of vegetation. Identify estimated amount and location of vegetation via description or on Site Plan (attach to Monthly Site Inspection Checklist)	None	None	NA	NA
<b>2. Interstate 95 Footings and Joints</b>				
Inspect around pier footings for settlement. Identify settlement off-set from grade and location via description or on Site Plan (attach to Monthly Site Inspection Checklist)	None	None	NA	NA
	None	None	NA	NA
<b>3. Engineered Cap</b>				
Inspect cap for alligator cracking. Identify estimated area of cracking and location via description or on Site Plan (attach to Monthly Site Inspection Checklist)	5: Alligator cracking in asphalt near fence line.	None	NA	Surface cover repairs to be performed as part of cap maintenance following the completion of the MDTA bridge maintenance work.
Inspect cap for holes. Identify number of holes, width and depth, and location via description of on Site Plan (attach to Monthly Site Inspection Checklist)	None	None	NA	NA
Inspect cap for cracks less than 0.5 inches wide. Note number of cracks. Identify location of cracks via description or on Site Plan (attach to Monthly Site Inspection Checklist).	3: Sealed cracks with returning vegetation growth. 1: Crack with vegetation around storm drain inlet grate. 4: Crack with vegetation between pier footing and asphalt.	None	NA	Vegetation to be treated as part of site maintenance performed by City. Surface cover repairs to be performed as part of cap maintenance following the completion of the MDTA bridge maintenance work.
Inspect cap for cracks greater than 0.5 inches wide. Note number of cracks. Identify location of cracks via description or on Site Plan (attach to Monthly Site Inspection Checklist).	None	None	NA	NA
Inspect cap for any signs of ponding of water	6: Low point at edge of slope with sediment accumulation and vegetation growth.	None	NA	Surface cover repairs to be performed as part of cap maintenance following the completion of the MDTA bridge maintenance work.
Inspect shorefront embankment for evidence of erosion or releases	None	None	NA	NA
Identify any other observations related to the condition of the cap and potential for cap damage	None	None	NA	NA
<b>4. Fence</b>				

**2000 Race Street  
Monthly Site Inspection Checklist**

Site Inspection Results				
Task	Observations	Actions Taken	Date Completed	Comments/Additional Observations
Inspect fence for holes. Note number of holes. Identify location of holes via description or on Site Plan (attach to Monthly Site Inspection Checklist).	None	None	NA	NA
Inspect fence to determine if there is any erosion compromising the integrity of the fence	None	None	NA	NA
Inspect fence to determine if barbed wire is in good condition	None	None	NA	NA
Inspect gates, chains, and locks for damage	None	None	NA	NA
Inspect fence to determine if any vegetation is damaging or otherwise compromising fence	2: Cracks with vegetation growth along fence and asphalt side slope.	None	NA	Vegetation to be treated as part of site maintenance performed by City.
Inspect fence to determine if there is any burrowing beneath fence	None	None	NA	NA
Identify any other observations related to the condition of the fence and potential for fence damage (e.g., points of weakness, corrosion)	None	None	NA	NA
<b>5. Aboveground Stormwater Conveyance System</b>				
Inspect aboveground stormwater conveyance system including piping, downspouts, and drain in southwest corner of site for proper operation	None	None	NA	NA
<b>6. Vandalism</b>				
Inspect site for any vandalism including any dumped material on-site and damage to monitoring wells	None	None	NA	NA
Identify any other observations related to vandalism on the site	None	None	NA	NA
<b>7. Signage</b>				
Inspect warning signs on exterior perimeter of fence to determine condition and readability. Identify number of signs removed/damaged/unreadable and locations via description or Site Plan (attach to Monthly Site Inspection Checklist)	None	None	NA	NA
<b>8. Miscellaneous Items</b>				
Any interaction with people on or adjacent to the site? If yes, identify who, title, organization, contact information, and content of interaction	Personnel with J.B. Fay onsite for MDTA bridge maintenance work. Vivaldi Nguyen of the City of Baltimore Department of Public Works was present onsite for the monthly inspection.			
Other Comments/Observations?				

**Notes:**  
 1) Source of Race Street Site elevation contours and other site-specific information is the Final Corrective Action Plan for Interim Repairs (CAPIR) Completion Report, January 2005. O'Brien & Gere Engineers, Inc.  
 2) Source of off-site spatial information is from the City of Baltimore.  
 3) Historic shore line data from Tricil & Hygenetics/HLL, 1999  
 4) Numbers correspond to descriptions in the Inspection report

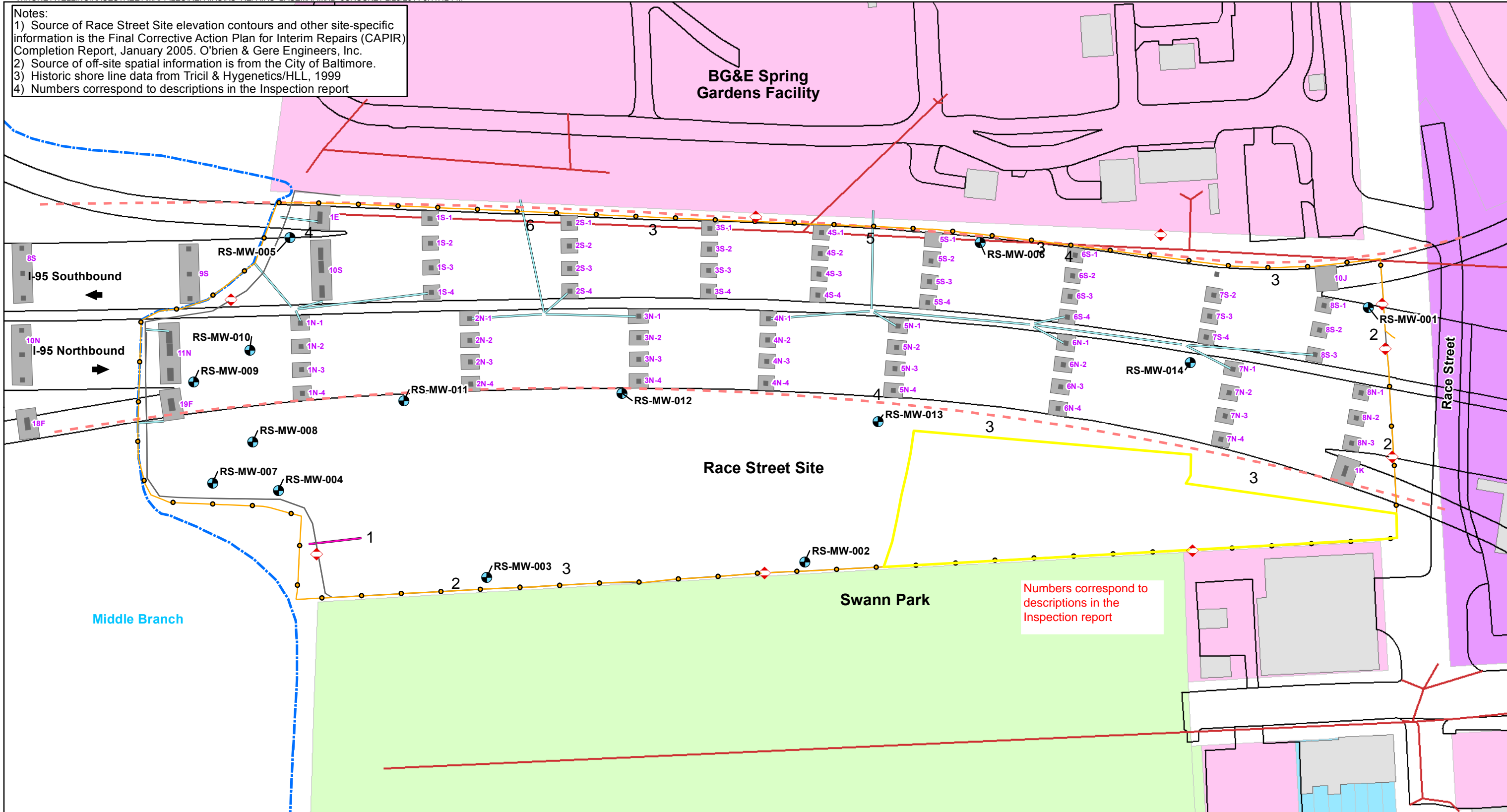

Numbers correspond to descriptions in the Inspection report

<b>Legend</b>		
◊ Warning Signs	— Existing Shoreline	■ Buildings
● Monitoring Well Locations	— Fence/Approximate Property Boundary and Limit of Engineered Cap	■ Concrete Column
— Edge of Pavement	— Fence Installed on Jersey Barriers	■ Concrete Footer
- - - Approximate Limits of I-95 Former Below	— Baltimore Stormwater Pipe	
— Ground Stormwater System (Abandoned)	■ Commercial	
— Below Ground Stormwater System	■ Exempt Commercial	
	■ Industrial	
	■ Residential	

0 50 100 Feet  
1 inch = 100 feet

Monthly Inspection Map  
Race Street Site  
Baltimore, MD

November 17, 2016

**2000 Race Street  
Monthly Site Inspection Checklist**

Inspector:	Bill Morris	Date of Inspection:	22-Dec-16
Title:	Environmental Engineer	Date of Last Inspection:	17-Nov-16
Organization:	CH2M HILL	Weather:	Cool, sunny

Site Inspection Results				
Task	Observations	Actions Taken	Date Completed	Comments/Additional Observations
<b>1. General</b>				
Inspect site for presence of surface debris. Identify type, approximate volume of debris, and location via description or on Site Plan (attach to Monthly Site Inspection Checklist).	7: Sediment and debris accumulation with some vegetation growth	None	NA	Sediment, debris, and vegetation to be removed as part of cap maintenance following the completion of the MDTA bridge maintenance work in Q2 2017.
Inspect site for presence of vegetation. Identify estimated amount and location of vegetation via description or on Site Plan (attach to Monthly Site Inspection Checklist)	None	None	NA	NA
<b>2. Interstate 95 Footings and Joints</b>				
Inspect around pier footings for settlement. Identify settlement off-set from grade and location via description or on Site Plan (attach to Monthly Site Inspection Checklist)	None	None	NA	NA
	None	None	NA	NA
<b>3. Engineered Cap</b>				
Inspect cap for alligator cracking. Identify estimated area of cracking and location via description or on Site Plan (attach to Monthly Site Inspection Checklist)	5: Alligator cracking in asphalt near fence line.	None	NA	Surface cover repairs to be performed as part of cap maintenance following the completion of the MDTA bridge maintenance work in Q2 2017.
Inspect cap for holes. Identify number of holes, width and depth, and location via description of on Site Plan (attach to Monthly Site Inspection Checklist)	None	None	NA	NA
Inspect cap for cracks less than 0.5 inches wide. Note number of cracks. Identify location of cracks via description or on Site Plan (attach to Monthly Site Inspection Checklist).	3: Sealed cracks with vegetation. 1: Crack with vegetation around storm drain inlet grate. 4: Crack with vegetation between pier footing and asphalt.	None	NA	Vegetation to be treated as part of site maintenance performed by City. Surface cover repairs to be performed as part of cap maintenance following the completion of the MDTA bridge maintenance work in Q2 2017.
Inspect cap for cracks greater than 0.5 inches wide. Note number of cracks. Identify location of cracks via description or on Site Plan (attach to Monthly Site Inspection Checklist).	None	None	NA	NA
Inspect cap for any signs of ponding of water	6: Low point at edge of slope with sediment accumulation and vegetation growth.	None	NA	Surface cover repairs to be performed as part of cap maintenance following the completion of the MDTA bridge maintenance work in Q2 2017.
Inspect shorefront embankment for evidence of erosion or releases	8: Discolored water along shoreline	None	NA	Observation of discoloration to be addressed as part of the CMAA.
Identify any other observations related to the condition of the cap and potential for cap damage	None	None	NA	NA

**2000 Race Street  
Monthly Site Inspection Checklist**

Site Inspection Results				
Task	Observations	Actions Taken	Date Completed	Comments/Additional Observations
<b>4. Fence</b>				
Inspect fence for holes. Note number of holes. Identify location of holes via description or on Site Plan (attach to Monthly Site Inspection Checklist).	None	None	NA	NA
Inspect fence to determine if there is any erosion compromising the integrity of the fence	None	None	NA	NA
Inspect fence to determine if barbed wire is in good condition	None	None	NA	NA
Inspect gates, chains, and locks for damage	None	None	NA	NA
Inspect fence to determine if any vegetation is damaging or otherwise compromising fence	2: Cracks with vegetation growth along fence and asphalt side slope.	None	NA	Vegetation to be treated as part of site maintenance performed by City.
Inspect fence to determine if there is any burrowing beneath fence	None	None	NA	NA
Identify any other observations related to the condition of the fence and potential for fence damage (e.g., points of weakness, corrosion)	None	None	NA	NA
<b>5. Aboveground Stormwater Conveyance System</b>				
Inspect aboveground stormwater conveyance system including piping, downspouts, and drain in southwest corner of site for proper operation	None	None	NA	NA
<b>6. Vandalism</b>				
Inspect site for any vandalism including any dumped material on-site and damage to monitoring wells	None	None	NA	NA
Identify any other observations related to vandalism on the site	None	None	NA	NA
<b>7. Signage</b>				
Inspect warning signs on exterior perimeter of fence to determine condition and readability. Identify number of signs removed/damaged/unreadable and locations via description or Site Plan (attach to Monthly Site Inspection Checklist)	None	None	NA	NA
<b>8. Miscellaneous Items</b>				
Any interaction with people on or adjacent to the site? If yes, identify who, title, organization, contact information, and content of interaction	Personnel with J.B. Fay onsite for MDTA bridge maintenance work. Albert Simkins of MDE was present onsite for the monthly inspection.			
Other Comments/Observations?				

Notes:  
 1) Source of Race Street Site elevation contours and other site-specific information is the Final Corrective Action Plan for Interim Repairs (CAPIR) Completion Report, January 2005. O'Brien & Gere Engineers, Inc.  
 2) Source of off-site spatial information is from the City of Baltimore.  
 3) Historic shore line data from Tricil & Hygenetics/HLL, 1999  
 4) Numbers correspond to descriptions in the Inspection report

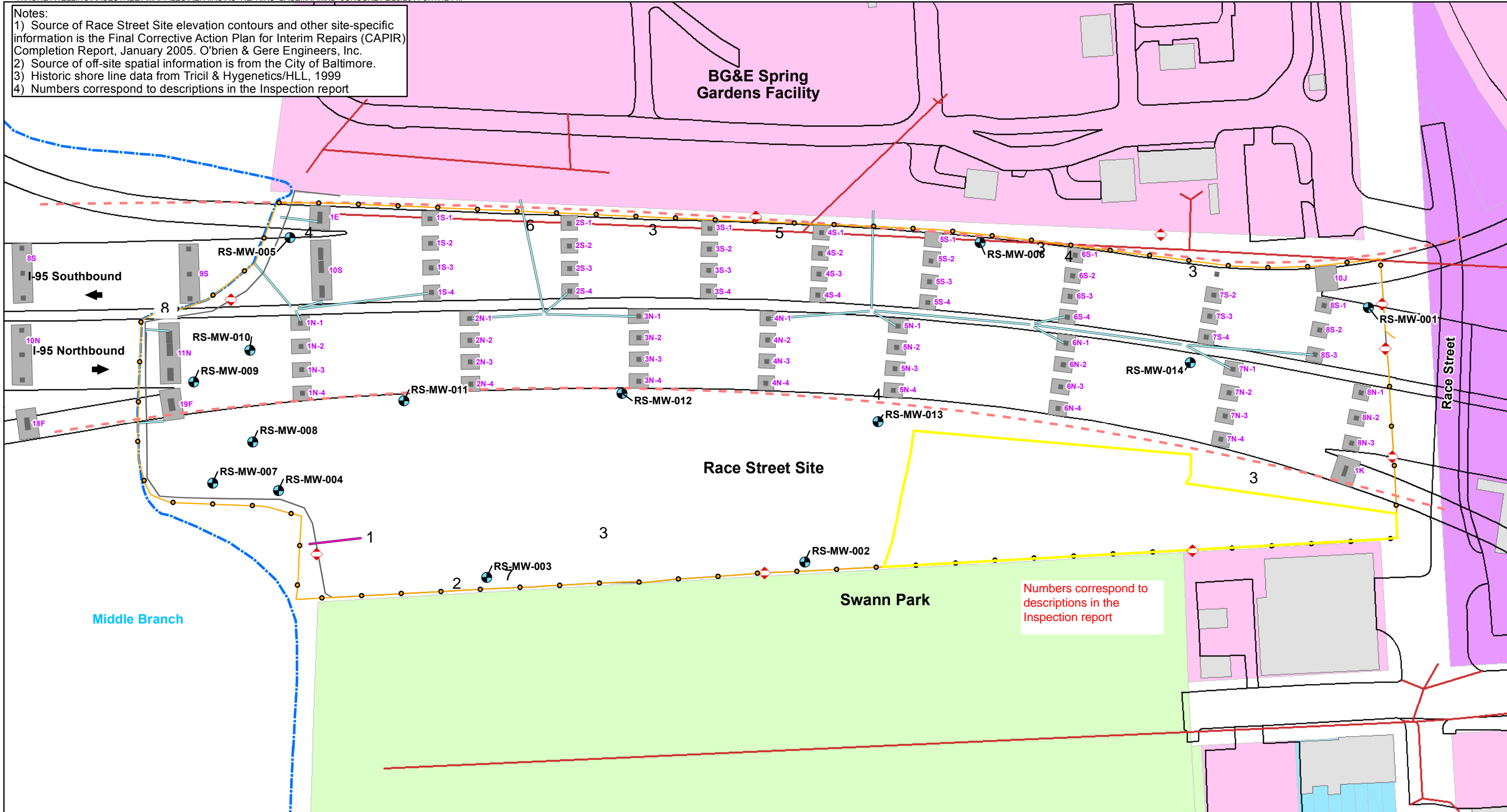

Numbers correspond to descriptions in the Inspection report

<b>Legend</b>		
◊ Warning Signs	— Existing Shoreline	■ Buildings
● Monitoring Well Locations	— Fence/Approximate Property Boundary and Limit of Engineered Cap	■ Concrete Column
— Edge of Pavement	— Fence Installed on Jersey Barriers	■ Concrete Footer
- - - Approximate Limits of I-95 Former Below Ground	— Baltimore Stormwater Pipe	
— Ground Stormwater System (Abandoned)	■ Commercial	
— Below Ground Stormwater System	■ Exempt Commercial	
	■ Industrial	
	■ Residential	

Monthly Inspection Map  
Race Street Site  
Baltimore, MD

December 22, 2016