



THE POWER OF **CONNECTED**

Health, Safety, Environmental, Product Stewardship and Sustainability
115 Tabor Road
Morris Plains, NJ 07950
www.honeywell.com

July 23, 2018

Mr. Edward Hammerberg
Technical Specialist/RCE Supervisor
Waste Division and Utilization Program
Maryland Department of the Environment
1800 Washington Boulevard, Suite 645
Baltimore, MD 21230

Re: Transmittal of Quarterly Site Progress Report, Second Quarter 2018, 2000 Race Street Site, Baltimore, Maryland

Dear Mr. Hammerberg:

Please find attached the Second Quarter 2018 Site Progress Report for the 2000 Race Street Site, Baltimore, Maryland. This document is provided on behalf of Honeywell and the Mayor and City Council of Baltimore pursuant to the requirements of Section III.A of the 2000 Race Street Site Consent Order effective May 23, 2007.

If you have any questions or require additional information, please do not hesitate to contact me at 973-455-3302, or by e-mail at Maria.Kaouris@Honeywell.com.

Sincerely,

Maria Kaouris
Remediation Manager

Attachment

cc: Mr. Ed Dexter—MDE
Mr. Al Simpkins—MDE
Mr. Michael Daneker—Arnold & Porter
Ms. Dawn Lettman—City of Baltimore
Mr. Ravic Miller—City of Baltimore
Mr. Christopher French—Honeywell

Second Quarter 2018 Race Street Quarterly Site Progress Report, 2000 Race Street, Baltimore, Maryland

Prepared for

Honeywell and Mayor and City Council of
Baltimore, Maryland

July 2018

CH2M Hill Engineering, Inc.
2411 Dulles Corner Park, Suite 500
Herndon, VA 20171

Contents

Section	Page
1. Introduction	1
2. Quarter in Review.....	1
3. Upcoming Work and Submittals during the Third Quarter of 2018	2
4. Schedule.....	2
Appendixes	
A Site Inspection Reports	

Second Quarter 2018 Race Street Quarterly Site Progress Report, 2000 Race Street, Baltimore, Maryland

1. Introduction

Honeywell International Inc. (Honeywell) and the Mayor and City Council of Baltimore (City) are submitting this Quarterly Site Progress Report for the 2000 Race Street Site (Site) pursuant to the May 23, 2007, Administrative Consent Order (Consent Order) between the Maryland Department of the Environment (MDE), Honeywell, and the City. Quarterly Site Progress Reports will be submitted to MDE for the duration of the Consent Order. As specified within Section III.F of the Consent Order, the reports are required to include the following information:

- Work completed and documents submitted to MDE in the preceding quarter;
- A schedule and submittals for the upcoming quarter; and
- Any delays, modifications, or changes anticipated in the upcoming quarter.

This report covers Site-related activities conducted under the Consent Order during the second quarter of 2018, from April 1, 2018, through June 30, 2018.

The Site is located at 2000 Race Street, in Baltimore, Maryland (ZIP Code 21230). It occupies approximately 10.3 acres and is bounded on the north by the Baltimore Gas and Electric Spring Gardens facility, on the south by Swann Park, on the east by Race Street, and on the west by the Middle Branch of the Patapsco River. In addition, two elevated spans of Interstate 95 (I-95) oriented from east to west, overlie the Site on the northern half of the property. A chain-link security fence is present at the perimeter of the Site. The Site has no onsite building structures and is currently vacant.

Controlled hazardous substances are contained on the Site and covered with an engineered cap consisting of the following materials from top to bottom: asphalt, gravel base, and compacted clay. Cap maintenance is ongoing. Additional information regarding the Site is provided in several documents, including the May 23, 2007, Consent Order; the *Site Characterization Work Plan*, dated September 2007; the *Site Characterization Report*, dated September 2009; the *Near Shore Investigation Report*, dated December 2009; and the *Interim Remedial Measures Assessment Investigation and Pilot Test Report*, dated July 2012.

2. Quarter in Review

Site-related activities performed during the second quarter of 2018 include the following:

- April 1–30: Permeable Reactive Barrier (PRB) installation in progress;
- April 26: Monthly Site status inspection (Appendix A);
- April 26: First Quarter 2018 Site Progress Report submitted to MDE;
- April 26: MDE Risk Evaluation meeting;
- April 30: SAA/inclinometer readings taken;
- May 1–30: PRB installation in process;
- May 7: Bridge monitoring system maintenance;

- May 14: Inclinator readings taken;
- May 14: Cap erosion repairs completed;
- May 24: Monthly site status inspection (Appendix A);
- May 29: Surface cover maintenance completed;
- June 1: Project Coordinator call with MDE; and
- June 21: Monthly Site status inspection (Appendix A);

3. Upcoming Work and Submittals during the Third Quarter of 2018

The following activities and submittals are anticipated to occur in the upcoming quarter:

- Conduct monthly Site status inspections and participate in monthly Site status calls with MDE (July, August, and September);
- Submit the Second Quarter 2018 Site Progress report;
- Perform quarterly Shape Accel Array (SAA)/inclinator readings;
- Submit PRB Operation, Maintenance and Monitoring (OM&M) plan; and
- Submit CMAA and CHS Permit application.

4. Schedule

A schedule of Consent Order activities anticipated during the third quarter of 2018 is provided below.

Milestone	Anticipated Date
July 2018	
Perform monthly site status inspection	7-26-18
Submit Q1 2018 Site Progress report	7-30-18
Submit CMAA and CHS permit application	TBD
Submit PRB Operation, Maintenance, and Monitoring Plan	TBD
August 2018	
Perform monthly site status inspection	TBD
September 2018	
Perform monthly Site Status inspection	TBD
Perform quarterly SAA/inclinator readings	TBD

Appendix A
Site Inspection Reports

**2000 Race Street
Monthly Site Inspection Checklist**

Inspector:	Bill Morris	Date of Inspection:	26-Apr-18
Title:	Environmental Engineer	Date of Last Inspection:	29-Mar-18
Organization:	CH2M HILL	Weather:	Sunny, warm

Site Inspection Results				
Task	Observations	Actions Taken	Date Completed	Comments/Additional Observations
1. General				
Inspect site for presence of surface debris. Identify type, approximate volume of debris, and location via description or on Site Plan (attach to Monthly Site Inspection Checklist).	3: Sediment and debris accumulation. 8: Trash accumulation	None	NA	Sediment, debris, and vegetation to be removed in Q2 2018 as part of scheduled site maintenance and cap repairs.
Inspect site for presence of vegetation. Identify estimated amount and location of vegetation via description or on Site Plan (attach to Monthly Site Inspection Checklist)	None	None	NA	NA
2. Interstate 95 Footings and Joints				
Inspect around pier footings for settlement. Identify settlement off-set from grade and location via description or on Site Plan (attach to Monthly Site Inspection Checklist)	None	None	NA	NA
	None	None	NA	NA
3. Engineered Cap				
Inspect cap for alligator cracking. Identify estimated area of cracking and location via description or on Site Plan (attach to Monthly Site Inspection Checklist)	2: Locations having alligator cracking	None	NA	Surface cover repairs to be addressed in Q2 2018 as part of scheduled site maintenance and cap repairs.
Inspect cap for holes. Identify number of holes, width and depth, and location via description or on Site Plan (attach to Monthly Site Inspection Checklist)	None	None	NA	NA
Inspect cap for cracks less than 0.5 inches wide. Note number of cracks. Identify location of cracks via description or on Site Plan (attach to Monthly Site Inspection Checklist).	4: Crack in asphalt with vegetation growth. 6: Cracks between pier footing and asphalt.	None	NA	Surface cover repairs to be addressed in Q2 2018 as part of scheduled site maintenance and cap repairs.
Inspect cap for cracks greater than 0.5 inches wide. Note number of cracks. Identify location of cracks via description or on Site Plan (attach to Monthly Site Inspection Checklist).	5: Asphalt crack along side slope 7: Cracks in asphalt with vegetation growth	None	NA	Surface cover repairs to be addressed in Q2 2018 as part of scheduled site maintenance and cap repairs.
Inspect cap for any signs of ponding of water	None	None	NA	NA
Inspect shorefront embankment for evidence of erosion or releases	None	None	NA	NA
Identify any other observations related to the condition of the cap and potential for cap damage	None	None	NA	NA

**2000 Race Street
Monthly Site Inspection Checklist**

Site Inspection Results				
Task	Observations	Actions Taken	Date Completed	Comments/Additional Observations
4. Fence				
Inspect fence for holes. Note number of holes. Identify location of holes via description or on Site Plan (attach to Monthly Site Inspection Checklist).	None	None	NA	NA
Inspect fence to determine if there is any erosion compromising the integrity of the fence	None	None	NA	NA
Inspect fence to determine if barbed wire is in good condition	None	None	NA	NA
Inspect gates, chains, and locks for damage	None	None	NA	NA
Inspect fence to determine if any vegetation is damaging or otherwise compromising fence	None	None	NA	NA
Inspect fence to determine if there is any burrowing beneath fence	None	None	NA	NA
Identify any other observations related to the condition of the fence and potential for fence damage (e.g., points of weakness, corrosion)	9: Section of rusted fence.	None	NA	Condition of the fence will be monitored during future monthly inspections.
5. Aboveground Stormwater Conveyance System				
Inspect aboveground stormwater conveyance system including piping, downspouts, and drain in southwest corner of site for proper operation	None	None	NA	NA
6. Vandalism				
Inspect site for any vandalism including any dumped material on-site and damage to monitoring wells	None	None	NA	NA
Identify any other observations related to vandalism on the site	None	None	NA	NA
7. Signage				
Inspect warning signs on exterior perimeter of fence to determine condition and readability. Identify number of signs removed/damaged/unreadable and locations via description or Site Plan (attach to Monthly Site Inspection Checklist)	None	None	NA	NA
8. Miscellaneous Items				
Any interaction with people on or adjacent to the site? If yes, identify who, title, organization, contact information, and content of interaction	AI Simkins of MDE was on site for the monthly site visit. CH2M subcontractors performing site maintenance work at the site include Abscope and Flanigan.			
Other Comments/Observations?	1: Damaged well bollard (minor repair to be made during site monitoring activities)			

Notes:
 1) Source of Race Street Site elevation contours and other site-specific information is the Final Corrective Action Plan for Interim Repairs (CAPIR) Completion Report, January 2005. O'Brien & Gere Engineers, Inc.
 2) Source of off-site spatial information is from the City of Baltimore.
 3) Historic shore line data from Tricil & Hygenetics/HLL, 1999
 4) Numbers correspond to descriptions in the Inspection report

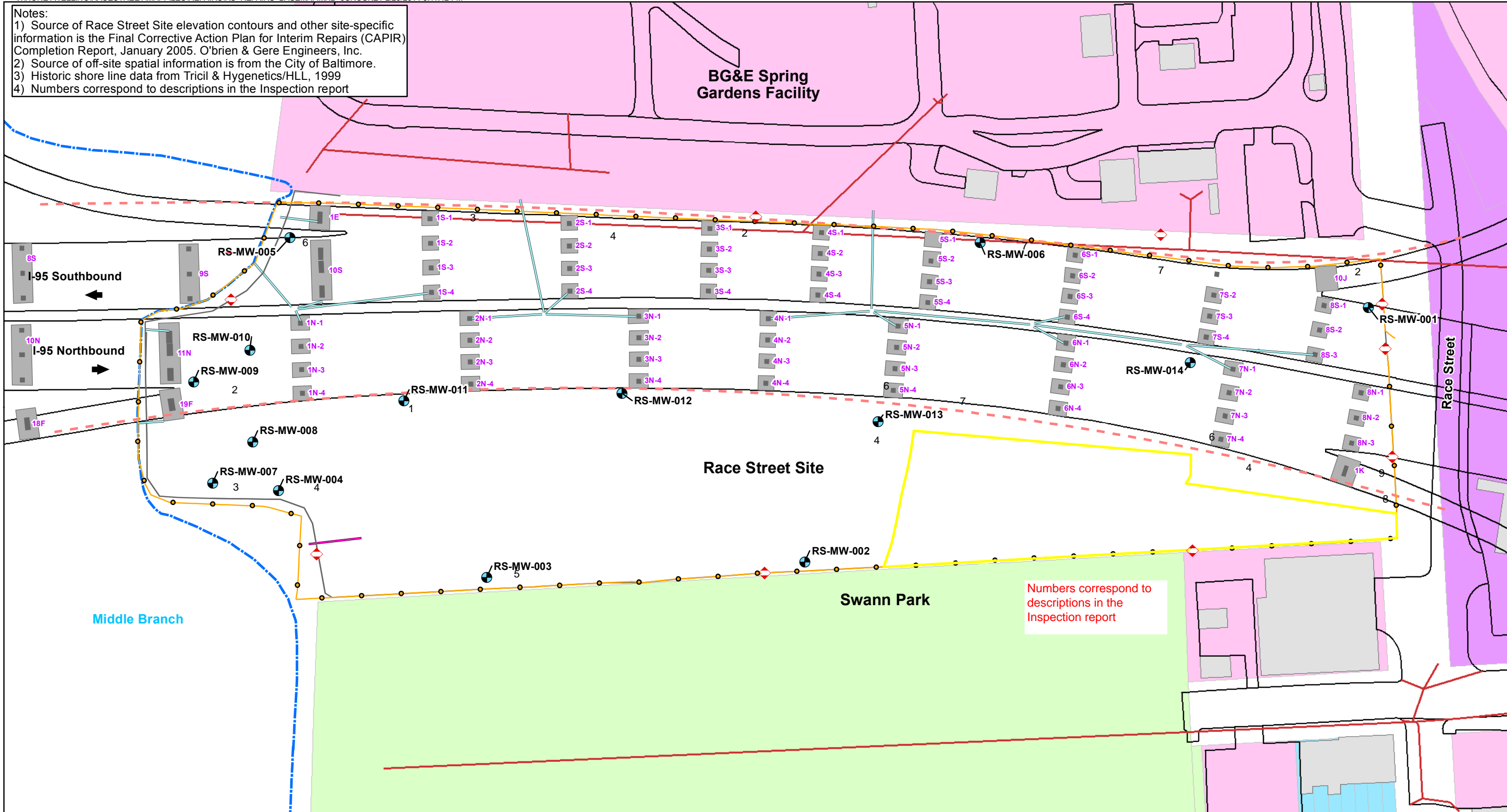

Numbers correspond to descriptions in the Inspection report

Legend		
◆ Warning Signs	— Existing Shoreline	■ Buildings
● Monitoring Well Locations	— Fence/Approximate Property Boundary and Limit of Engineered Cap	■ Concrete Column
— Edge of Pavement	— Fence Installed on Jersey Barriers	■ Concrete Footer
- - - Approximate Limits of I-95 Former Below Ground	— Baltimore Stormwater Pipe	
— Ground Stormwater System (Abandoned)	■ Commercial	
— Below Ground Stormwater System	■ Exempt Commercial	
	■ Industrial	
	■ Residential	

0 50 100 Feet
1 inch = 100 feet

Monthly Inspection Map
Race Street Site
Baltimore, MD

April 26, 2018

**2000 Race Street
Monthly Site Inspection Checklist**

Inspector:	Bill Morris	Date of Inspection:	24-May-18
Title:	Environmental Engineer	Date of Last Inspection:	26-Apr-18
Organization:	CH2M HILL	Weather:	Sunny, warm

Site Inspection Results				
Task	Observations	Actions Taken	Date Completed	Comments/Additional Observations
1. General				
Inspect site for presence of surface debris. Identify type, approximate volume of debris, and location via description or on Site Plan (attach to Monthly Site Inspection Checklist).	5: Sediment and debris accumulation. 4: Trash accumulation	None	NA	Sediment, debris, and vegetation to be removed in Q2 2018 as part of scheduled site maintenance and cap repairs.
Inspect site for presence of vegetation. Identify estimated amount and location of vegetation via description or on Site Plan (attach to Monthly Site Inspection Checklist)	None	None	NA	NA
2. Interstate 95 Footings and Joints				
Inspect around pier footings for settlement. Identify settlement off-set from grade and location via description or on Site Plan (attach to Monthly Site Inspection Checklist)	None	None	NA	NA
	None	None	NA	NA
3. Engineered Cap				
Inspect cap for alligator cracking. Identify estimated area of cracking and location via description or on Site Plan (attach to Monthly Site Inspection Checklist)	None	None	NA	NA
Inspect cap for holes. Identify number of holes, width and depth, and location via description of on Site Plan (attach to Monthly Site Inspection Checklist)	None	None	NA	NA
Inspect cap for cracks less than 0.5 inches wide. Note number of cracks. Identify location of cracks via description or on Site Plan (attach to Monthly Site Inspection Checklist).	2: Locations with cracked asphalt with vegetation. 3: Location with a crack between pier footing and asphalt.	City of Baltimore notified	29-May-18	Surface cover repairs to be addressed during Q2 2018 as part of scheduled site maintenance and cap repairs. City notified of the need to implement vegetation management.
Inspect cap for cracks greater than 0.5 inches wide. Note number of cracks. Identify location of cracks via description or on Site Plan (attach to Monthly Site Inspection Checklist).	1: Crack in asphalt with vegetation.	City of Baltimore notified	29-May-18	Surface cover repairs to be addressed during Q2 2018 as part of scheduled site maintenance and cap repairs. City notified of the need to implement vegetation management.
Inspect cap for any signs of ponding of water	None	None	NA	NA
Inspect shorefront embankment for evidence of erosion or releases	None	None	NA	NA
Identify any other observations related to the condition of the cap and potential for cap damage	None	None	NA	NA

**2000 Race Street
Monthly Site Inspection Checklist**

Site Inspection Results				
Task	Observations	Actions Taken	Date Completed	Comments/Additional Observations
4. Fence				
Inspect fence for holes. Note number of holes. Identify location of holes via description or on Site Plan (attach to Monthly Site Inspection Checklist).	None	None	NA	NA
Inspect fence to determine if there is any erosion compromising the integrity of the fence	None	None	NA	NA
Inspect fence to determine if barbed wire is in good condition	None	None	NA	NA
Inspect gates, chains, and locks for damage	None	None	NA	NA
Inspect fence to determine if any vegetation is damaging or otherwise compromising fence	None	None	NA	NA
Inspect fence to determine if there is any burrowing beneath fence	None	None	NA	NA
Identify any other observations related to the condition of the fence and potential for fence damage (e.g., points of weakness, corrosion)	None	None	NA	NA
5. Aboveground Stormwater Conveyance System				
Inspect aboveground stormwater conveyance system including piping, downspouts, and drain in southwest corner of site for proper operation	None	None	NA	NA
6. Vandalism				
Inspect site for any vandalism including any dumped material on-site and damage to monitoring wells	None	None	NA	NA
Identify any other observations related to vandalism on the site	None	None	NA	NA
7. Signage				
Inspect warning signs on exterior perimeter of fence to determine condition and readability. Identify number of signs removed/damaged/unreadable and locations via description or Site Plan (attach to Monthly Site Inspection Checklist)	None	None	NA	NA
8. Miscellaneous Items				
Any interaction with people on or adjacent to the site? If yes, identify who, title, organization, contact information, and content of interaction	AI Simkins of MDE was on site for the monthly site visit.			
Other Comments/Observations?	6: Damaged well bollard (minor repair to be made during site monitoring activities)			

Notes:
 1) Source of Race Street Site elevation contours and other site-specific information is the Final Corrective Action Plan for Interim Repairs (CAPIR) Completion Report, January 2005. O'Brien & Gere Engineers, Inc.
 2) Source of off-site spatial information is from the City of Baltimore.
 3) Historic shore line data from Tricil & Hygenetics/HLL, 1999
 4) Numbers correspond to descriptions in the Inspection report

BG&E Spring Gardens Facility

Race Street Site

Swann Park

Numbers correspond to descriptions in the Inspection report

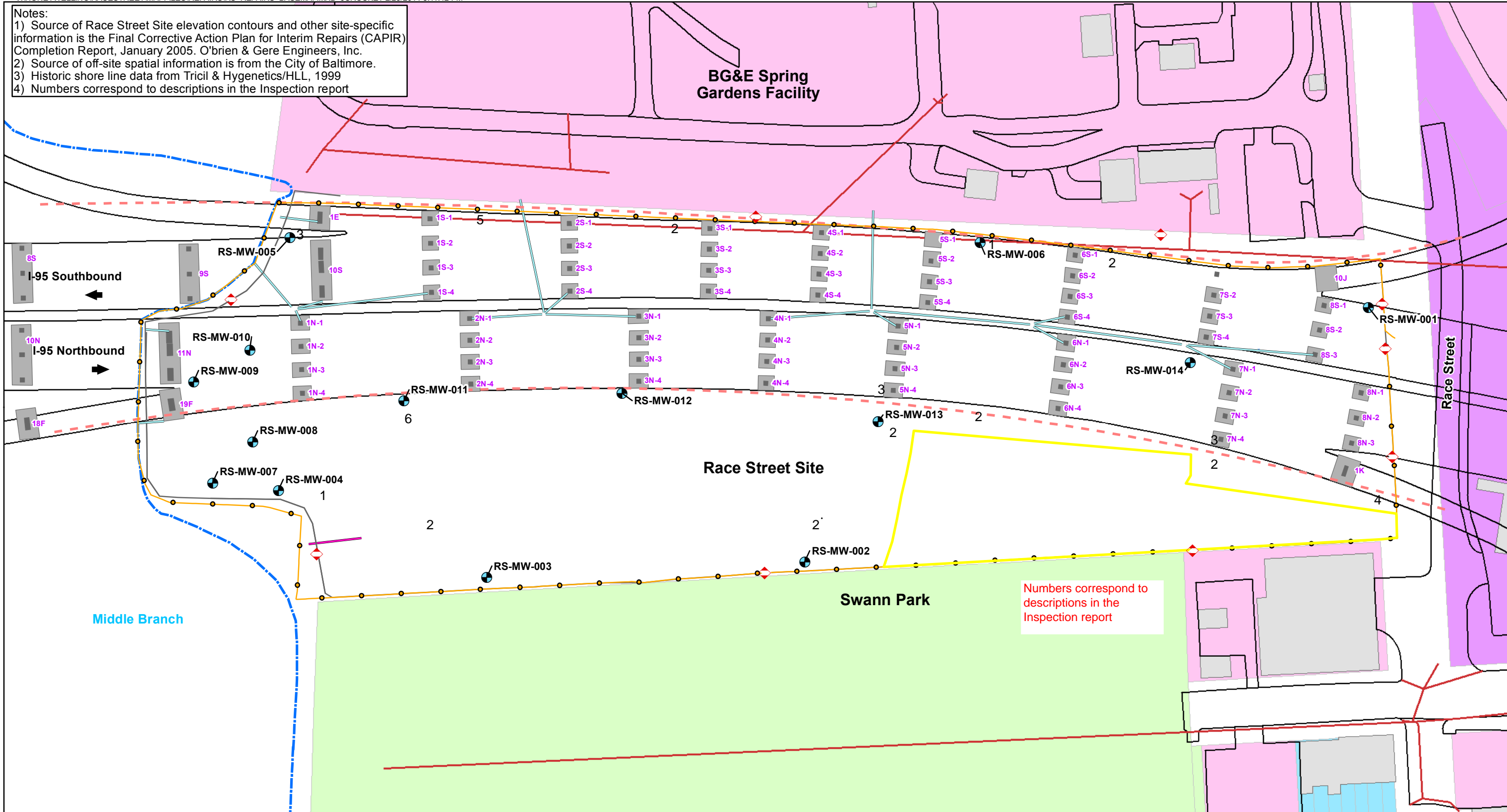

Legend

Warning Signs	Existing Shoreline	Buildings
Monitoring Well Locations	Fence/Approximate Property Boundary and Limit of Engineered Cap	Concrete Column
Edge of Pavement	Fence Installed on Jersey Barriers	Concrete Footer
Approximate Limits of I-95 Former Below	Baltimore Stormwater Pipe	
Ground Stormwater System (Abandoned)	Commercial	
Below Ground Stormwater System	Exempt Commercial	
	Industrial	
	Residential	

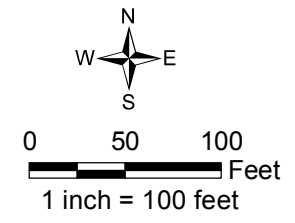

Monthly Inspection Map
 Race Street Site
 Baltimore, MD
 May 24, 2018



**2000 Race Street
Monthly Site Inspection Checklist**

Inspector:	Bill Morris	Date of Inspection:	21-Jun-18
Title:	Environmental Engineer	Date of Last Inspection:	24-May-18
Organization:	CH2M HILL	Weather:	Sunny, warm

Site Inspection Results				
Task	Observations	Actions Taken	Date Completed	Comments/Additional Observations
1. General				
Inspect site for presence of surface debris. Identify type, approximate volume of debris, and location via description or on Site Plan (attach to Monthly Site Inspection Checklist).	8: Sediment and debris accumulation with vegetation growth	None	NA	Sediment, debris, and vegetation to be removed during Q2 2018 as part of scheduled site maintenance.
Inspect site for presence of vegetation. Identify estimated amount and location of vegetation via description or on Site Plan (attach to Monthly Site Inspection Checklist)	None	None	NA	NA
2. Interstate 95 Footings and Joints				
Inspect around pier footings for settlement. Identify settlement off-set from grade and location via description or on Site Plan (attach to Monthly Site Inspection Checklist)	None	None	NA	NA
	None	None	NA	NA
3. Engineered Cap				
Inspect cap for alligator cracking. Identify estimated area of cracking and location via description or on Site Plan (attach to Monthly Site Inspection Checklist)	None	None	NA	NA
Inspect cap for holes. Identify number of holes, width and depth, and location via description of on Site Plan (attach to Monthly Site Inspection Checklist)	7: Locations with vegetation	None	NA	Sediment, debris, and vegetation to be removed in Q2 2018 as part of scheduled site maintenance.
Inspect cap for cracks less than 0.5 inches wide. Note number of cracks. Identify location of cracks via description or on Site Plan (attach to Monthly Site Inspection Checklist).	5: Cracks in asphalt with vegetation 6: Crack between pier footing and asphalt.	None	NA	Surface cover repairs to be addressed in Q2 2018 as part of scheduled site maintenance and cap repairs.
Inspect cap for cracks greater than 0.5 inches wide. Note number of cracks. Identify location of cracks via description or on Site Plan (attach to Monthly Site Inspection Checklist).	3: Cracked asphalt	None	NA	Sediment, debris, and vegetation to be removed during Q2 2018 as part of scheduled site maintenance.
Inspect cap for any signs of ponding of water	None	None	NA	NA
Inspect shorefront embankment for evidence of erosion or releases	None	None	NA	NA
Identify any other observations related to the condition of the cap and potential for cap damage	None	None	NA	NA
4. Fence				

**2000 Race Street
Monthly Site Inspection Checklist**

Site Inspection Results				
Task	Observations	Actions Taken	Date Completed	Comments/Additional Observations
Inspect fence for holes. Note number of holes. Identify location of holes via description or on Site Plan (attach to Monthly Site Inspection Checklist).	None	None	NA	NA
Inspect fence to determine if there is any erosion compromising the integrity of the fence	None	None	NA	NA
Inspect fence to determine if barbed wire is in good condition	None	None	NA	NA
Inspect gates, chains, and locks for damage	None	None	NA	NA
Inspect fence to determine if any vegetation is damaging or otherwise compromising fence	4: Vegetation along fence	City of Baltimore notified	5/29/2018	City notified of the need to implement vegetation management.
Inspect fence to determine if there is any burrowing beneath fence	None	None	NA	NA
Identify any other observations related to the condition of the fence and potential for fence damage (e.g., points of weakness, corrosion)	None	None	NA	NA
5. Aboveground Stormwater Conveyance System				
Inspect aboveground stormwater conveyance system including piping, downspouts, and drain in southwest corner of site for proper operation	1: Leak in downspout.	MDTA notified	7/11/2018	MDTA notified of need for inspection and maintenance of the down spout.
6. Vandalism				
Inspect site for any vandalism including any dumped material on-site and damage to monitoring wells	None	None	NA	NA
Identify any other observations related to vandalism on the site	None	None	NA	NA
7. Signage				
Inspect warning signs on exterior perimeter of fence to determine condition and readability. Identify number of signs removed/damaged/unreadable and locations via description or Site Plan (attach to Monthly Site Inspection Checklist)	None	None	NA	NA
8. Miscellaneous Items				
Any interaction with people on or adjacent to the site? If yes, identify who, title, organization, contact information, and content of interaction	AI Simkins of MDE was on site for the monthly site visit.			
Other Comments/Observations?	2: Damaged well bollard (minor repair to be made during site monitoring activities)			

Notes:
 1) Source of Race Street Site elevation contours and other site-specific information is the Final Corrective Action Plan for Interim Repairs (CAPIR) Completion Report, January 2005. O'Brien & Gere Engineers, Inc.
 2) Source of off-site spatial information is from the City of Baltimore.
 3) Historic shore line data from Tricil & Hygenetics/HLL, 1999
 4) Numbers correspond to descriptions in the Inspection report

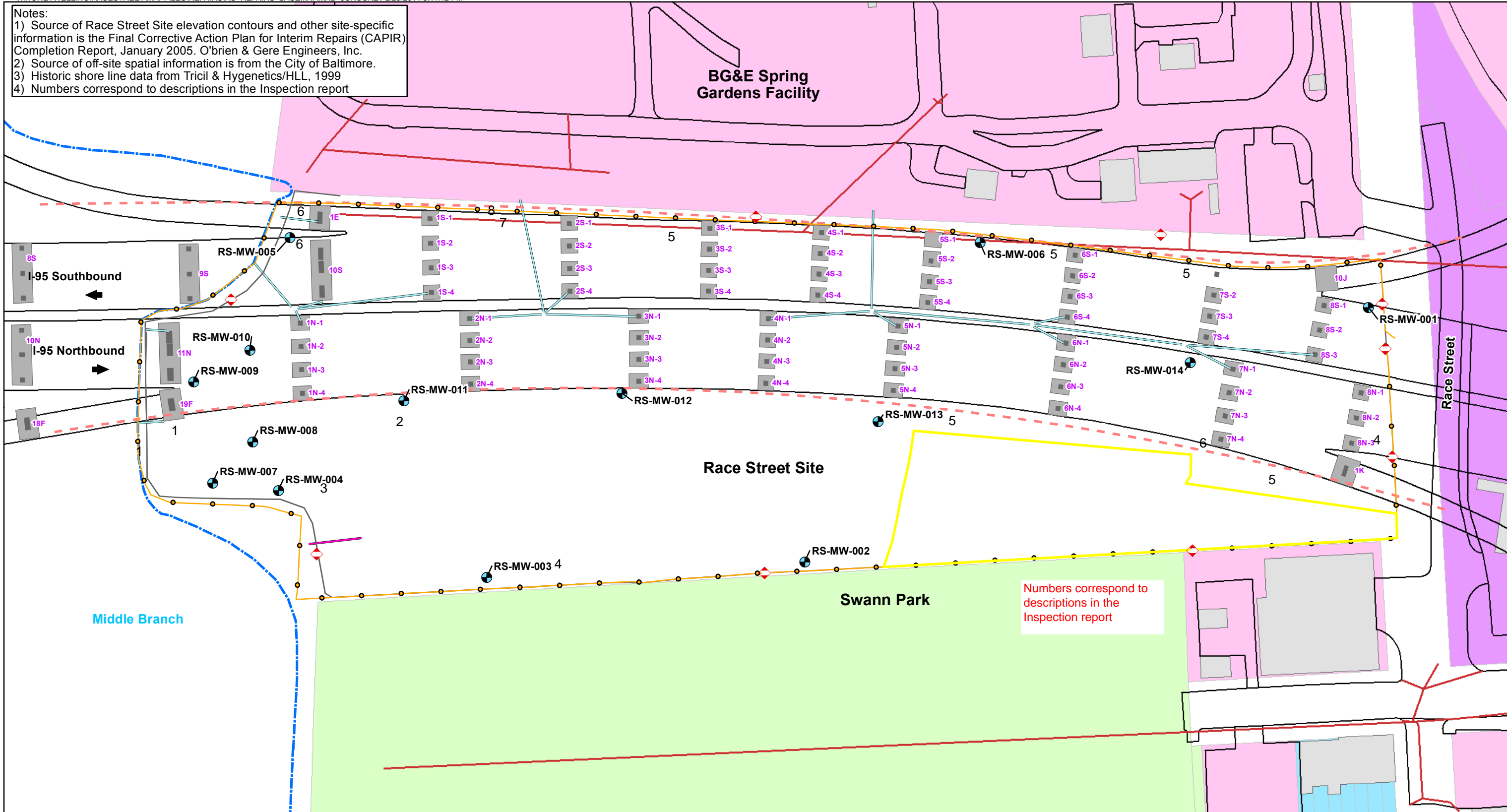

Numbers correspond to descriptions in the Inspection report

Legend		
<ul style="list-style-type: none"> Warning Signs Monitoring Well Locations Edge of Pavement Approximate Limits of I-95 Former Below Ground Stormwater System (Abandoned) Below Ground Stormwater System 	<ul style="list-style-type: none"> Existing Shoreline Fence/Approximate Property Boundary and Limit of Engineered Cap Fence Installed on Jersey Barriers Baltimore Stormwater Pipe Commercial Exempt Commercial Industrial Residential 	<ul style="list-style-type: none"> Buildings Concrete Column Concrete Footer

Monthly Inspection Map
 Race Street Site
 Baltimore, MD
 June 21, 2018